Instructional Manual
Scene Switch

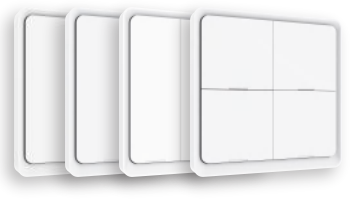

1 Button 2 Button 3 Button 4 Button

English

ZT-SY-EU-MS-DE09

- Bitte scannen Sie den QR-Code, um das deutsche Handbuch, das Installationsvideo und die Funktionsein-führung zu erhalten
- Escanee el código QR para obtener el manual en español,el vídeo de instalación y la introducción de la función
- Veuillez scanner le code QR pour obtenir le manuel en el vídeo de instalación y la introducción de la función fonctions
- Отсканируйте QR-код, чтобы получить руководство на русском языке, видео по установке и описание функций
- Scansionare il codice QR per ottenere il manuale in italiano, il video di installazione e la guida alle funzionalità. Video di installazione e funzionalità
- Leia o código QR para obter o manual em português, o vídeo **de instalação e a introdução das funções**
- Zeskanuj kod QR, aby uzyskać instrukcję obsługi, film instalacyjny i wprowadzenie do funkcji
- QR コードをスキャンして、英語のマニュアル、インストールビデオ、機能紹介を入手してください
- QR 코드를 스캔하여 영어 설명서, 설치 동영상, 기능 소개를 받으십시오.
- امسح الرمز الاستجابة السريعة (QR-code) للحصول على دليل المستخدم باللغة العربية وفيديو التثبيت ووصف الوظائف

体验线上语音指导交互的语音机，安装视频及功能介绍

Features

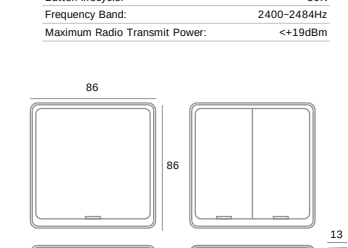

Scene Setting Remote Control

Battery Power Mechanical Push ON/OFF Switch

Product Introduction

- This scene switch is powered by battery, which is developed under ZigBee/Bluetooth communication. After connecting with ZigBee/Bluetooth gateway and adding on MOES App, it allows you to quickly "set the scene" for a particular room or living scene, like Reading, Movie, and so on.
- Scene switch is a time and energy-saving alternative to the traditional hard-wired switch, the push-Button it can be stick on the wall or put it on everywhere you like.

Specification

Input Power:	CR 2430 button battery
Communication:	ZigBee 802.15.4/BT Mesh
Dimension:	86*86*13mm
Standby Power:	10uA
Working Temperature:	-10°C~45°C
Working Humidity:	<90%RH
Button lifecycle:	50K
Frequency Band:	2400-2484mz
Maximum Radio Transmit Power:	<+19dBm

Scene Switch with Your Smart Home

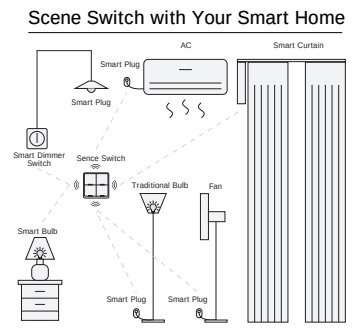

Safety measures

1.Do not disassemble, reassemble, modify or attempt to repair this product by yourself. This work should be performed by authorized professionals.
2.Product batteries should be recycled and must be recycled or disposed of separately from household waste. Dispose of batteries according to local environmental regulations.

Installation

Please follow this instruction to install battery or remove battery top when first time use this product.

Installation

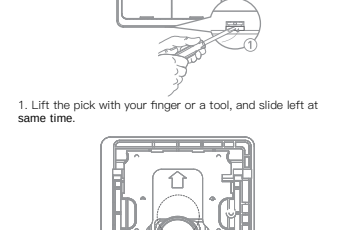

1. Lift the pick with your finger or a tool, and slide left at same time.

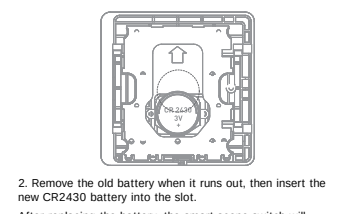

2. Remove the old battery when it runs out, then insert the new CR2430 battery into the slot.

After replacing the battery, the smart scene switch will automatically reconnect to the ZigBee/BLE MESH network and resume normal working status, and the user does not need to make any APP settings.

Fix it as Where as You Want

Bedroom Living Room

Kitchen Bathroom

Connection & Operation

- Indicator LED

Press the button, the indicator will turn on.
The indicator flash quickly means that the switch under process of network connecting

- Scene Switch Operate

Each one button can be adapted upto three different scenarios through the APP
Single Click: Activate the 1st scene
Double Click: Activate the 2nd scene
Long Hold 5s: Activate the 3rd scene
Press and Hold Reset Button for 10s get into pair mode, LEDs will quick flash

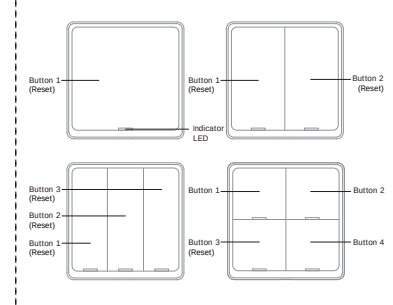

APP Operation

❶ Download MOES App

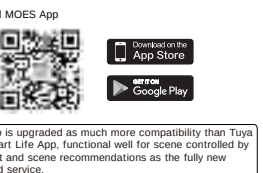

MOES App is upgraded as much more compatibility than Tuya Smart/Smart Life App, functional well for scene controlled by Siri, widget and scene recommendations as the fully new customized service
(Note: Tuya Smart/Smart Life App still works, but MOES App is highly recommended)

❷ Registration or Log in

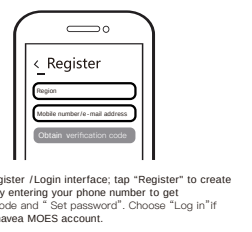

Enter the Register /Login interface, tap "Register" to create an account by entering your phone number to get verification code and " Set password". Choose "Log in"if you already have MOES account.

Note:

The switch only supports 2.4G network. If you have connected 5G network, please disconnect 5G network firstly and connect 2.4G network.

APP Operation

❶ Add devices

Note: If what you choose is the ZigBee or Bluetooth version, then a Zigbee or Bluetooth hub is required for connection first before successful pairing.

Connect the device to the power supply, press and hold the Reset Button to put the device into the network configuration mode, and ensure that the mobile phone is connected to the network. Open the app, on the "smart gateway" page, click "add subdevice", and click "LED already blink".

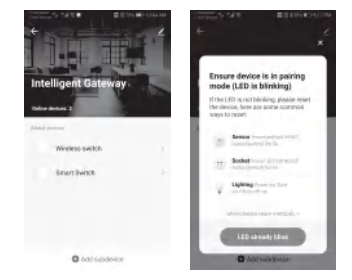

APP Operation

❷ Wait for device networking to succeed, Click "DONE" to add the device successfully.

*NOTE: If you fail to add the device, please move the gateway closer to the product and reconnect the network after powering on.

❸ After connecting the network successfully, you will see the Intelligent Gateway page, choose the WIRELESS SWITCH 2 to enter the controlling page, then choose "Add intelligence" enter to the setting mode.

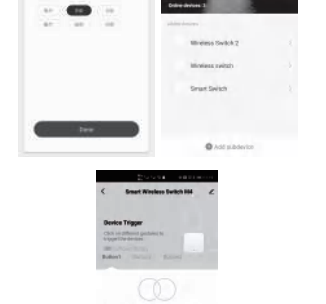

APP Operation

❶ Choose "Add condition" to choose the the controlling condition, such as "Single click", the choose "Add task" choose the controlling action.

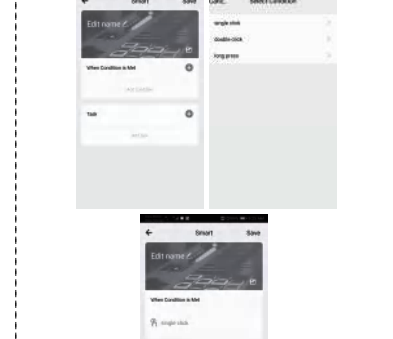

APP Operation

❷ Such as choose the On/Off status of the switch.

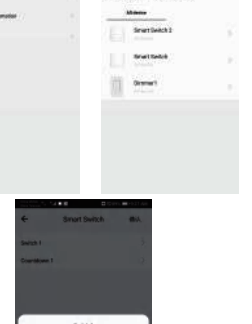

APP Operation

❸ Save your collocation, then you could use the scene switch to control the light.

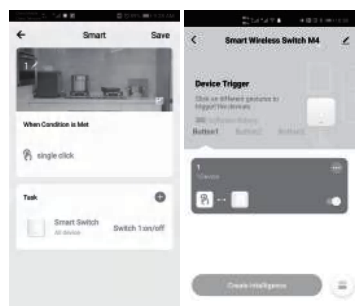

Note:

UI interface or functions may change according to firmware version or application scenarios, the actual APP interface shall prevail.

FAQ

1. Why does the device fail to link to the APP?
Q1: ZigBee products work with the MOES/TUYA ZigBee gateway needed;
Q2: Check whether the router connected to the gateway is connected to the external network. Ensure that the Wi-Fi signal of the gateway is good and try to connect the gateway again
Q3: Check whether the device is too far away from your gateway or other ZigBee devices to form a mesh network. Keep the ZigBee gateway and the ZigBee device close as recommended,where the distance should be moderate (less than 3 m).
Q4: Check whether the device enters the network distribution mode.
2.After the device is installed, why is the light not responding when I click the switch button?
Q1: Please cut off the power supply and check whether the wiring is correct according to the manual.
3.When the ZigBee gateway is not connected to the Internet, can devices on the ZigBee gateway interact with each other locally?
Q1:If the linkage scenario is set in advance when the ZigBee gateway is connected to the external network and the App prompts the local linkage after setting the scenario, then the ZigBee gateway can be linked locally as long as any scenario is triggered when there is no extranet.

WARRANTY INSTRUCTIONS

Dear Sir or Madam, thank you for purchasing the product. We hope you'll enjoy using it.
The warranty for the products in the warranty card is hereby granted as follows.
As a condition of using the warranty, you must comply with the following terms and procedures:
1. Products are covered by a 24-month warranty, effective from the date of purchase of the covered product by a retail customer.
2. In order to exercise warranty rights, the purchaser must provide:

a) Warranty card, b) Proof of purchase (VAT invoice, financial receipt or other document confirming the actual date of purchase). Without the purchase date of the product comes from the warranty card.
3. If product quality problems occur within 24 months from the date of receipt, please prepare the product and packaging and go to the place or store where you purchased it to apply for after-sales maintenance. If the product is damaged due to personal reasons, a certain maintenance fee will be charged.
4. We recommend that you properly protect the goods when delivering them to the guarantor - for this purpose, we recommend that you use the original packaging with padding to ensure safe transportation. If you choose to use replacement packaging, we recommend that you ensure that the product is adequately protected from damage during shipping. We recommend that you place an appropriate sticker on your packaging indicating the product's susceptibility to impact, such as "Warning Glass".
5. Reported defects covered by the warranty will be considered immediately and no later than 14 days from the date of delivery of the goods to the Guarantor.
6. After checking and determining the legality of the warranty claim, the Guarantor's services will repair the product within a reasonable time, not exceeding 30 days from the date of delivery of the goods to the Guarantor. However, if hard-to-find spare parts are required, this deadline may extend the time it takes to deliver the part from the manufacturer's factory.
7. The warranty does not include the performance of maintenance and other operations specified in the user manual, and users are obliged to do it themselves.
8. If defects occur due to natural wear and tear during use, the warranty does not cover it.
9. The warranty does not cover:
a) Mechanical damage caused by the user's fault and product defects caused by such damage.
b) Damage caused by improper use of the product.
10. The rights under the guarantee will expire in the following circumstances:
a) Remove the warranty seal from the product.
b) Remove the serial number from the product.
c) Take action to eliminate physical defects in the product outside of authorized service.
d) Use non-original parts and consumables.

⚠WARNING

- INGESTION HAZARD: This product contains a button cell battery.
- DEATH or serious injury can occur if ingested.
- A swallowed button cell or coin battery can cause internal burns in just 2 hours and lead to death.
- KEEP new and used batteries OUT OF REACH of CHILDREN. Seek immediate medical attention if a battery is suspected to be swallowed or inserted inside any part of the body.

a) Remove and immediately recycle or dispose of used batteries according to local regulations and keep away from children. DO NOT dispose of batteries in household trash or incinerate.
b) Even used batteries may cause severe injury or death.
c) Call a local poison control center for treatment information.
d) The battery type: CR2032 .
e) The battery voltage:3v
f) Non -rechargeable batteries are not to be recharged.
g) Do not force discharge, recharge, disassemble, heat above 60℃ or incinerate. Doing so may result in injury due to venting, leakage or explosion resulting in chemical burns.
h) Ensure that the battery is correctly installed into the battery compartment according to the polarity marked, and the positive and negative poles cannot be installed reversely.
i) Do not mix old batteries with new batteries or mix types of batteries, such as alkaline, carbon zinc, or rechargeable batteries.
j) Remove and immediately recycle or dispose of batteries from equipment not used for an extended period of time according to local regulations.
k) Always completely secure the battery compartment. If the battery compartment does not close securely, stop using the product, remove the batteries, and keep them away from children.

RECYCLING INFORMATION

All products marked with the symbol for separate collection of waste electrical and electronic equipment (WEEE Directive 2012/19 / EU) must be disposed of separately from unsorted municipal waste. To protect your health and the environment, the equipment must be disposed of at designated collection

Get apparel, accessories, or recycled

DÉMONTER, RECYCLER OU DÉPOSER DANS UN CENTRE DE TRI

points for electrical and electronic equipment design-ated by the government or local authorities. Correct disposal and recycling will help prevent potential neg-ative consequences for the environment and human health. For more information on collection points and how they work, contact the installer or your local authority.

Declaration of conformity

Hereby,WENZHOU NOVA NEW ENERGY CO.,LTD declares that the radio equipment type: ZT-SY-EU is in compliance with Directive 2014/53/EU,2014/30/EU, 2011/65/EU. The full text of the EU declaration of conformity is available at the following internet address:
https://www.moestech.com/blogs/news/zt-sy-eu

WARRANTY CARD

Product information
Product Name_____
Product Type:_____
Purchase Date_____
Warranty Period:_____
Product Information_____
Customer's Name:_____
Customer Phone_____
Customer Address:_____

Maintenance Records

Failure date	Cause Of Issue	Fault Content	Principal

Follow us

Thank you for your support and purchase at we Moes, we are always here for your complete satisfaction, just feel free to share your great shopping experience with us.

★ ★ ★ ★ ★

If you have any other need, please do not hesitate to contact us first, we will try to meet your demand.

FOLLOW US

- MOES.Official
- @moes_smart
- @moes_smart
- @moes_smart
- @moes_smart
- www.moes.net

EU REP E-CrossStu GmbH
Mainzer Landstr. 69 ,60329 Frankfurt am Main
Email: crossstu@web.de
Tel: +4969332967674
Made In China

UK REP EVATOST CONSULTING LTD
Address: Suite 1, First Floor, Moy Road Business Centre, Taffs Well, Cardiff, Wales, CF15 7QR
Tel: +44-292-1680945
Email: contact@evatmaster.com

Manufacturer:
WENZHOU NOVA NEW ENERGY CO.,LTD
Address: Power Science and Technology Innovation Center, NO.238, Wei 11 Road, Yongjing Economic Development Zone, Yueqing, Zhejiang, China
Tel: +86-577-57186815
After-sale Service: service@moeshouse.com

Gebrauchsanweisung (Deutsch)

Einrichtung

Bitte folgen Sie dieser Anleitung, um die Batterie zu installieren oder zu entfernen wenn Sie dieses Produkt zum ersten Mal benutzen.

1. Heben Sie das Plektrum mit dem Finger oder einem Werkzeug an, und schieben Sie es gleichzeitig nach links.

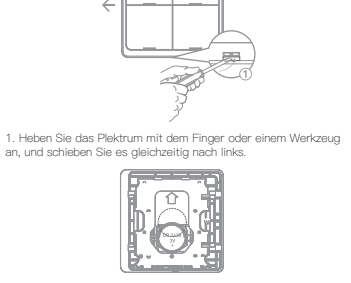

2. Entfernen Sie die alte Batterie, wenn sie leer ist, und legen Sie die neue CR2430-Batterie in den Steckplatz ein.

Nach dem Auswechseln der Batterie verbindet sich der intelligente Szenenschalter automatisch wieder mit dem ZigBee/BLE MESH-Netzwerk und nimmt den normalen Arbeitsstatus der Benutzer keine APP-Einstellungen vorneh-men muss.

APP-Betrieb

❶ MOES- App herunterladen

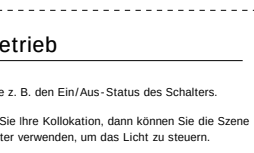

Die MOES App ist viel kompatibler als die Tuya Smart/ Smart Life App und funktioniert auch für die Steuerung von Szenen durch Siri, Widgets und Szenenempfehlungen als vollig neuer, maßgeschneiderter Service.
(Hinweis: Tuya Smart/Smart Life App funktioniert immer noch, aber MOES App ist sehr zu empfehlen)

❷ Registrierung oder Anmeldung

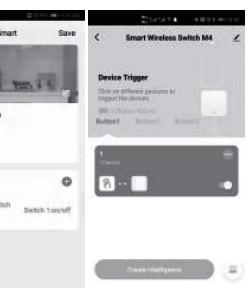

Tippen Sie auf "Registrieren", um ein Konto zu erstellen, indem Sie Ihre Telefonnummer eingeben, um einen Verifizierungscode zu erhalten, und "Passwort festlegen". Wählen Sie "Anmelden", wenn Sie bereits ein MOES- Konto haben.

Anmerkung:

Der Schalter unterstützt nur das 2.4G- Netzwerk. Wenn Sie ein 5G- Netz angeschlossen haben, bitte Sie bitte zuerst das 5G- Netz und schließen Sie das 2.4G-Netz an.

APP-Betrieb

❸ Geräte hinzufügen

Hinweis: Wenn Sie sich für die ZigBee- oder Bluetooth Version wählen, ist ein ZigBee- oder Bluetooth-Hub erforderlich um ZigBee- oder Bluetooth-Hub für eine erfolgreiche Kopplung erforderlich.

Schließen Sie das Gerät an die Stromversorgung an, drücken und halten Sie die Reset-Taste gedrückt, um das Gerät in den Netzwerkkonfigurationsmodus zu zu versetzen, und stellen Sie sicher, dass das Mobiltelefon mit dem Netzwerk verbunden ist. Öffnen Sie die App, klicken Sie auf der Seite "smart gateway" auf "Untergerät hinzufügen" und klicken Sie auf "LED blinkt bereits".

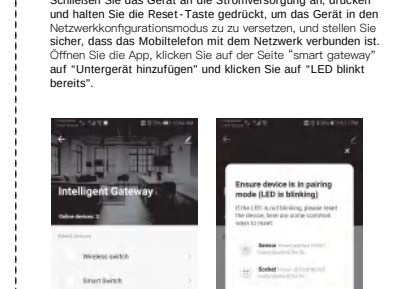

APP-Betrieb

❹ Wählen Sie z. B. den Ein/Aus- Status des Schalters.

❺ Speichern Sie Ihre Kollokation, dann können Sie die Szene mit demSchalter verwenden, um das Licht zu steuern.

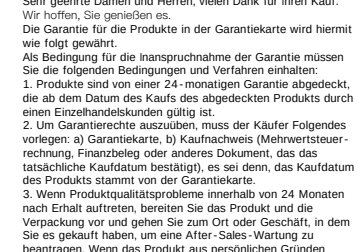

Notiz:

Die Benutzeroberfläche oder Funktionen können sich je nach Firmware- Version oder Anwendungsszenario ändern. Die tatsächliche APP- Schnittstelle hat Vorrang.

Konformitätserklärung

Hiermit erklärt die WENZHOU NOVA NEW ENERGY CO.LTD dass die Funkanlage des Typs ZT-SY-EU den Richtlinien der Richtlinie 2014/53/EU, 2014/30/EU, 2011/65/EU entspricht. Der vollständige Text der EU -Konformitätserklärung ist unter folgender Internetadresse abrufbar:
https://www.moestech.com/blogs/news/zt-sy-eu

Gewährleistungen

Sehr geehrte Damen und Herren, vielen Dank für Ihren Kauf. Wir hoffen, Sie genießen es.
Die Garantie für die Produkte in der Garantiekarte wird hiermit wie folgt gewährt.
Als Bedingung für die Inanspruchnahme der Garantie müssen Sie die folgenden Bedingungen und Verfahren einhalten:
1. Produkte sind von einer 24 -monatigen Garantie abgedeckt, die ab dem Datum des Kaufs des abgedeckten Produkts durch einen Einzelhandelskunden gültig ist.
2. Um Garantieansprüche auszuüben, muss der Käufer Folgendes vorlegen: a) Garantiekarte, b) Kaufnachweis (Mehrwertsteuer-rechnung, Finanzbeleg oder anderes Dokument, das das tatsächliche Kaufdatum bestätigt), es sei denn, das Kaufdatum des Produkts stammt von der Garantiekarte.
3. Wenn Produktqualitätsprobleme innerhalb von 24 Monaten nach Erhalt auftreten, bereiten Sie das Produkt und die Verpackung vor und gehen Sie zum Ort oder Geschäft, in dem Sie es gekauft haben, um eine After -Sales- Wartung zu beantragen. Wenn das Produkt aus persönlichen Gründen beschädigt wird, wird eine bestimmte Wartungsgebühr berechnet.
4. Die Garantie erstreckt sich nicht auf:
a) Mechanische Schäden durch Verschulden des Benutzers und Produktmängel durch solche Schäden.
b) Schäden, die aufgrund unsachgemäßer Verwendung des Produkts verursacht werden.

Manual de instrucciones (Español)

Instalación

Por favor, siga estas instrucciones para instalar la cuando utilice este producto por primera vez.

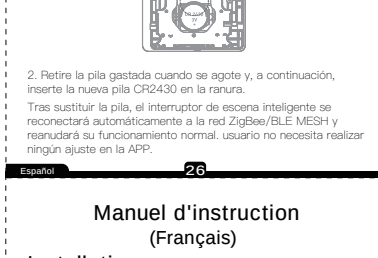

1. Levante la pua con el dedo o con una herramienta, y deslícela hacia la izquierda al mismo tiempo.

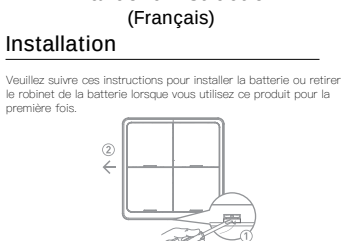

2. Retire la pila gastada cuando se agote y, a continuación, inserte la nueva pila CR2430 en la ranura.

Tras sustituir la pila, el interruptor de escena inteligente se reconectará automáticamente a la red ZigBee/BLE MESH y reanudará su funcionamiento normal. usuario no necesita realizar ningún ajuste en la APP.

Funcionamiento de APP

❶ Descargar la aplicación MOES

MOES App se actualiza como mucho más compatibilidad que Tuya Smart / Smart Life App, funcional bien para la escena controlada por Siri, widget y recomendaciones de escena como el servicio personalizado totalmente nuevo.
(Nota: Tuya Smart/Smart Life App sigue funcionando, pero MOES App es muy recomendable)

❷ Registrarse o iniciar sesión

Acceda a la interfaz Registro/Inicio de sesión; pulse "Registro" para crear una cuenta introduciendo su número de teléfono para obtener el código de verificación y "Establecer contraseña". Seleccione "Iniciar sesión" si ya tiene una cuenta MOES.

Nota:

El conmutador solo admite redes 2.4G. Si ha conectado una red 5G, desconecte primero la red 5G y conecte la red 2.4G.

Funcionamiento de APP

❸ Añadir dispositivos

Nota: Si elige la versión ZigBee o Bluetooth se requiere un concentrador ZigBee o Bluetooth para la conexión antes de realizar el emparejamiento.
Conecte el dispositivo a la fuente de alimentación, mantenga pulsado el botón de reinicio para poner el dispositivo en el modo de configuración de red y asegúrese de que el teléfono móvil está conectado a la red. red. Abra la aplicación, en la página "smart gateway", haga clic en "añadir subdispositivo", y haga clic en "LED ya parpadea".

Funcionamiento de APP

❹ Como elegir el estado On/Off del interruptor.

❺ Guarde su colocación, entonces usted podría utilizar la escena para controlar la luz.

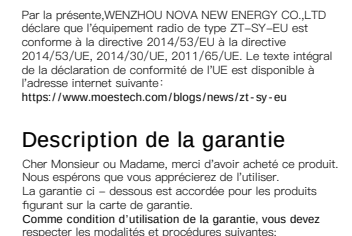

Nota:

La interfaz o las funciones de la interfaz de usuario pueden cambiar según la versión del firmware o los escenarios de la aplicación, prevalecerá la interfaz de la aplicación real.

Declaración de conformidad

Por la presente,WENZHOU NOVA NEW ENERGY CO.,LTD declara que el equipo de radio tipo ZT-SY-EU es conforme con la Directiva 2014/53/UE, 2014/30/UE, 2011/65/UE. El texto completo de la declaración de conformidad de la UE está disponible en la siguiente dirección de Internet:
https://www.moestech.com/blogs/news/zt-sy-eu

Instrucciones de garantía

Estimado Señor o señora, gracias por comprar el producto. Esperamos que lo guste usarlo.
Se otorga la siguiente garantía a los productos en la tarjeta de garantía.
Como condición para el uso de la garantía, debe cumplir con los siguientes términos y procedimientos:
1. El producto goza de una garantía de 24 meses, que entrará en vigor a partir de la fecha en que el cliente minorista compre el producto cubierto.
2. Para ejercer la garantía, el comprador debe presentar: a) la tarjeta de garantía, b) el certificado de compra (factura de iva, recibo financiero u otro documento que confirme la fecha real de compra), a menos que la fecha de compra del producto provenga de la tarjeta de garantía.
3. Dentro de los 24 meses siguientes a la fecha de recepción del producto, si hay problemas de calidad del producto, prepare el producto y el embalaje y vaya al lugar de compra o tienda para solicitar el mantenimiento post - venta. Si el producto se daña por razones personales, se cobrará una cierta tarifa de mantenimiento.
4. La garantía no incluye:
a) Los daños mecánicos causados por la negligencia del usuario y los defectos del producto causados por estos daños.
b) Daños causados por el uso inadecuado del producto.

Manuel d'instruction (Français)

Installation

Veuillez suivre ces instructions pour installer la batterie ou retirer le rabiner de la batterie lorsque vous utilisez ce produit pour la première fois.

1. Soulevez le médiator avec votre doigt ou un outil, et glissez vers la gauche en même temps.

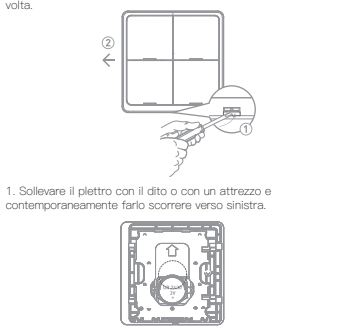

2. Retirez la pile usagée lorsqu'elle est épuisée, puis insérez la nouvelle pile CR2430 dans le logement.

Après le remplacement de la pile, l'interrupteur de scène intelligent se reconnecte automatiquement au réseau ZigBee/BLE MESH et reprend son état de fonctionnement normal, et l'utilisateur n'a pas L'utilisateur n'a pas besoin d'effectuer de réglages APP.

Fonctionnement de l'APP

❶ Télécharger l'application MOES

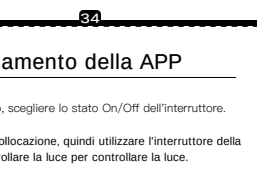

L'application MOES est beaucoup plus compatible que l'application Tuya Smart/Smart Life, elle fonctionne bien pour les scènes contrôlées par Siri, les widgets et les recommandations de scènes en tant que nouveau service personnalisé.
(Note : Tuya Smart/Smart Life App fonctionne toujours, mais MOES App est fortement recommandé)

❷ S'inscrire ou se connecter

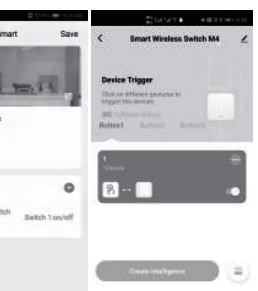

Entrez dans l'interface Register /Login ; appuyez sur "Register" pour créer un compte en entrant votre numéro de téléphone pour obtenir le code de vérification et "Set password". Choisissez "Se connecter" si vous avez déjà un compte MOES.

Remarque!

Le commutateur ne prend en charge que le réseau 2.4G. Si vous avez connecté un réseau 5G, déconnectez d'abord le réseau 5G et connectez le réseau 2.4G.

Fonctionnement de l'APP

❸ Ajouter des appareils

Note : Si vous choisissez la version ZigBee ou Bluetooth un concentrateur ZigBee ou Bluetooth est requis pour la connexion connexion avant de procéder à l'appairage.
Connectez l'appareil à l'alimentation électrique, appuyez sur le bouton de réinitialisation et maintenez-le enfoncé pour mettre l'appareil en configuration réseau.bouton de réinitialisation pour mettre l'appareil en mode de configuration du réseau.et assurez-vous que le téléphone portable est connecté au réseau.Ouvrez l'application, sur la page "smart gateway", cliquez sur "Ajouter un sous-appareil", et cliquez sur "La LED clignote déjà".

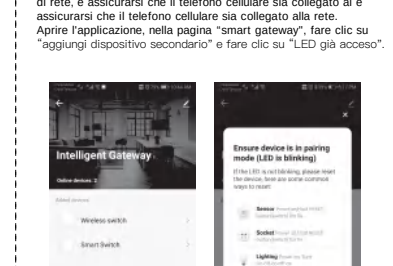

Fonctionnement de l'APP

❹ Par exemple, choisir l'état marche/arrêt de l'interrupteur.

❺ Sauvegardez votre collocation, vous pourrez alors utiliser l'interrupteur de scène pour contrôler la lumière pour contrôler la lumière.

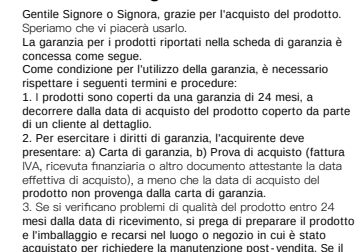

Note:

L'interface ou les fonctions de l'interface utilisateur peuvent changer en fonction de la version du micrologiciel ou des scénarios d'application, l'interface APP réelle prévaudra.

Déclaration de conformité

Par la présente,WENZHOU NOVA NEW ENERGY CO.,LTD déclare que l'équipement radio de type ZT-SY-EU est conforme à la directive 2014/53/UE, 2014/30/UE, 2011/65/UE. Le texte intégral de la déclaration de conformité de l'UE est disponible à l'adresse internet suivante :
https://www.moestech.com/blogs/news/zt-sy-eu

Description de la garantie

Cher Monsieur ou Madame, merci d'avoir acheté ce produit. Nous espérons que vous apprécierez de l'utiliser.
La garantie ci - dessous est accordée pour les produits figurant sur la carte de garantie.
Comme condition d'utilisation de la garantie, vous devez respecter les modalités et procédures suivantes:
1. Les produits bénéficient d'une garantie de 24 mois à compter de la date d'achat du produit couvert par le client au détail.
2. Pour exercer le droit à la garantie, l'acheteur doit présenter: a) une carte de garantie, b) une preuve d'achat (facture TVA, reçu financier ou autre document confirmant la date d'achat effective), sauf si la date d'achat du produit provient de la carte de garantie.
3. S'il y a un problème de qualité du produit dans les 24 mois suivant la date de réception du produit, veuillez préparer le produit et l'emballage et vous rendre à l'endroit ou au magasin ou vous l'avez acheté pour demander une réparation après - vente. Si le produit est endommagé pour des raisons personnelles, certains frais de réparation seront facturés.
4. La garantie ne couvre pas:
a) Les dommages mécaniques causés par la faute de l'utilisateur et les défauts du produit qui en résultent.
b) Les dommages causés par une mauvaise utilisation du produit.

Manuale di istruzioni (Italiano)

Installazione

Seguire le istruzioni per installare la batteria o rimuovere il rubinetto della batteria quando si utilizza il prodotto per la prima volta.

1. Sollevare il plettro con il dito o con un attrezzo e contemporaneamente farlo scorrere verso sinistra.

2. Rimuovere la vecchia batteria una volta esaurita, quindi inserire la nuova batteria CR2430 nello slot.

Dopo aver sostituito la batteria, l'interruttore di scena intelligente si automaticamente alla rete ZigBee/BLE MESH e riprende il normale stato di funzionamento, e riprende il normale stato di funzionamento, e l'utente non ha bisogno di l'utente non deve effettuare alcuna impostazione dell'APP.

Funzionamento della APP

❶ Scarica l'applicazione MOES

L'applicazione MOES è stata aggiornata con una compatibilità molto maggiore rispetto all'applicazione Tuya Smart/Smart Life, con una buona funzionalità per le scene controllate da Siri, widget e raccomandazioni di scene come servizio personalizzato completamente nuovo.
(Nota: l'applicazione Tuya Smart/Smart Life funziona ancora, ma l'applicazione MOES è altamente raccomandata).

❷ Registrazione o accesso

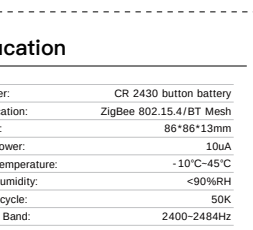

Accedere all'interfaccia Registrazione / Login; toccare "Registrazione" per creare un account inserendo il numero di telefono per ottenere il codice di verifica e "Imposta password". Scegliere "Accedi" se si dispone già di un account MOES.

Nota.

Lo switch supporta solo la rete 2.4G. Se è stata collegata una rete 5G, si prega di scollegare la rete 5G e di collegare la rete 2.4G.

Funzionamento della APP

❸ Aggiungi dispositivi

Nota: se la versione scelta è quella ZigBee o Bluetooth è necessario un hub ZigBee o Bluetooth per la connessione prima che l'accoppiamento abbia successo.
Collegare il dispositivo all'alimentazione, tenere premuto il pulsante di per portare il dispositivo in modalità di configurazione di rete, e assicurarsi che il telefono cellulare sia collegato al e assicurarsi che il telefono cellulare sia collegato alla rete. Aprire l'applicazione, nella pagina "smart gateway", fare clic su "aggiungi dispositivo secondario" e fare clic su "LED già acceso".

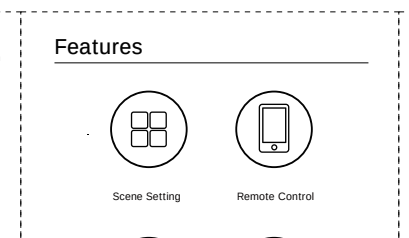

Funzionamento della APP

❹ Ad esempio, scegliere lo stato On/Off dell'interruttore.

❺ Salvare la collocazione, quindi utilizzare l'interruttore della scena per controllare la luce per controllare la luce.

Nota:

L'interfaccia o le funzioni dell'interfaccia utente possono cambiare in base alla versione del firmware o agli scenari dell'applicazione, prevarrà l'effettiva interfaccia dell'APP.